



MICHAEL BATES

220 S. De Gaulle St. Aurora, CO 80018

(303) 518-0856

mdb244@gmail.com

Education:

Art Institute of Denver Colorado: March 2009

Bachelor of Fine Arts Media Arts and Animation

Proficiencies:

- 3D Studio Max 2009- Competent in modeling, rigging, lighting, reactor based physics
- Maya 2009- Capable of modeling, rigging, lighting, dynamics and particles system
- Mudbox- Sculpting and generating displacement and normal maps
- Adobe CS4 Creative Suite- Photoshop, Encore, After Effects, Illustrator, Premiere Pro

Experience:

Artist Rendering, Intern

2009

- Modeling- Worked on modeling furniture for multiple uses in many different scenes using MODO 302, everything modeled was accurate down to the millimeter.
- Texturing- Textured furniture for the purpose of reproduction and use in various projects. All textures were custom made and UV mapped onto the objects.
- Lighting- Set up lighting for scenes that would be the final production renders of the modeled houses and sent off to the client.

Teddy Project, Animator

2007

- Modeled in 3D studio Max- Worked with a team to generate models used in final production, ready to rig and animate.
- Rigging 3D Studio Max- Help to generate custom rigs for the final production of short animation.
- Animated in 3D Studio Max- Animated the rigged models I worked on to complete the final production

Landscaping Design, Designer

2005

- Worked with Engineer to design the overall look and feel of entire project for client.
- Help Construct entire project, not only seeing to the engineering of the structure, but making sure that it was implement properly.

T-Bone Construction, Laborer

- Blueprint Reading, Electrical, Welding, Plumbing, Framing



MICHAEL BATES

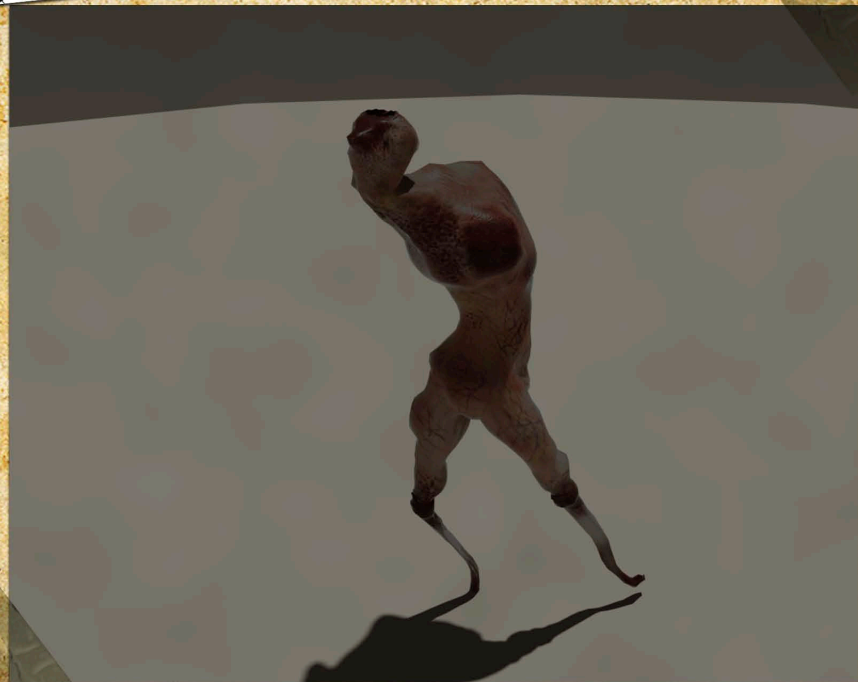
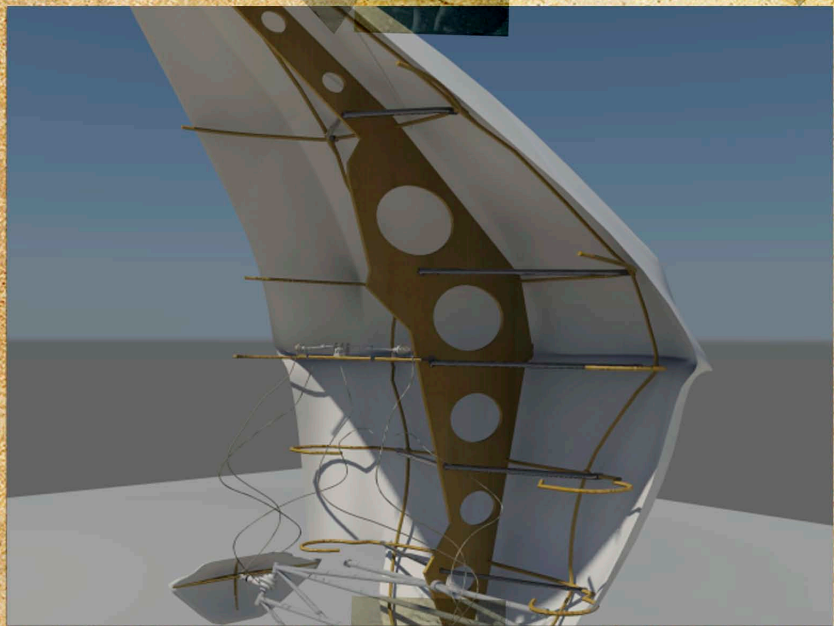
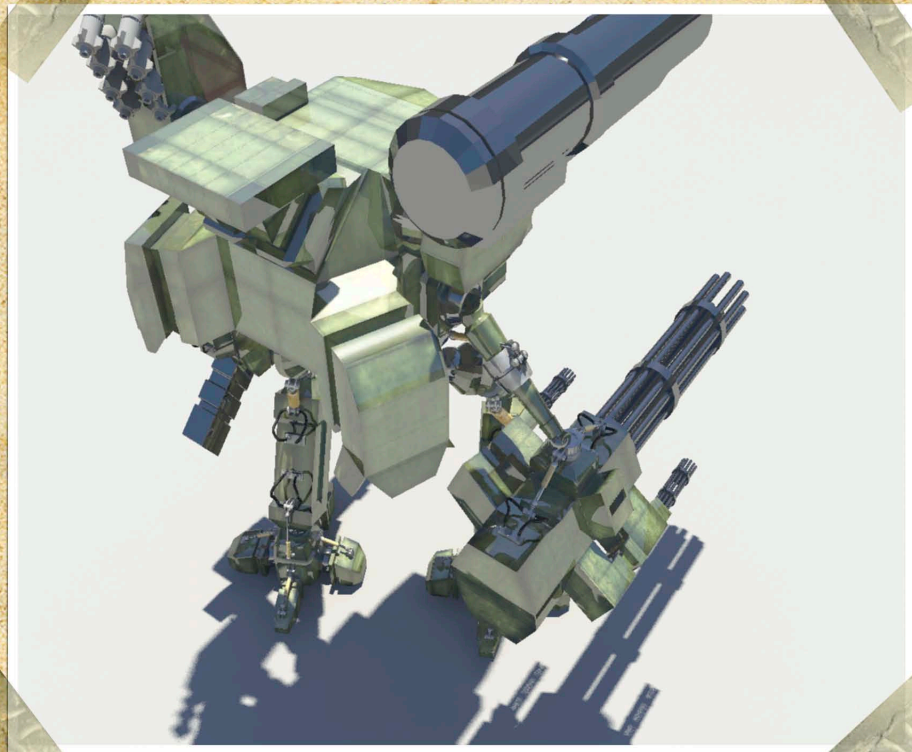



MICHAEL BATES



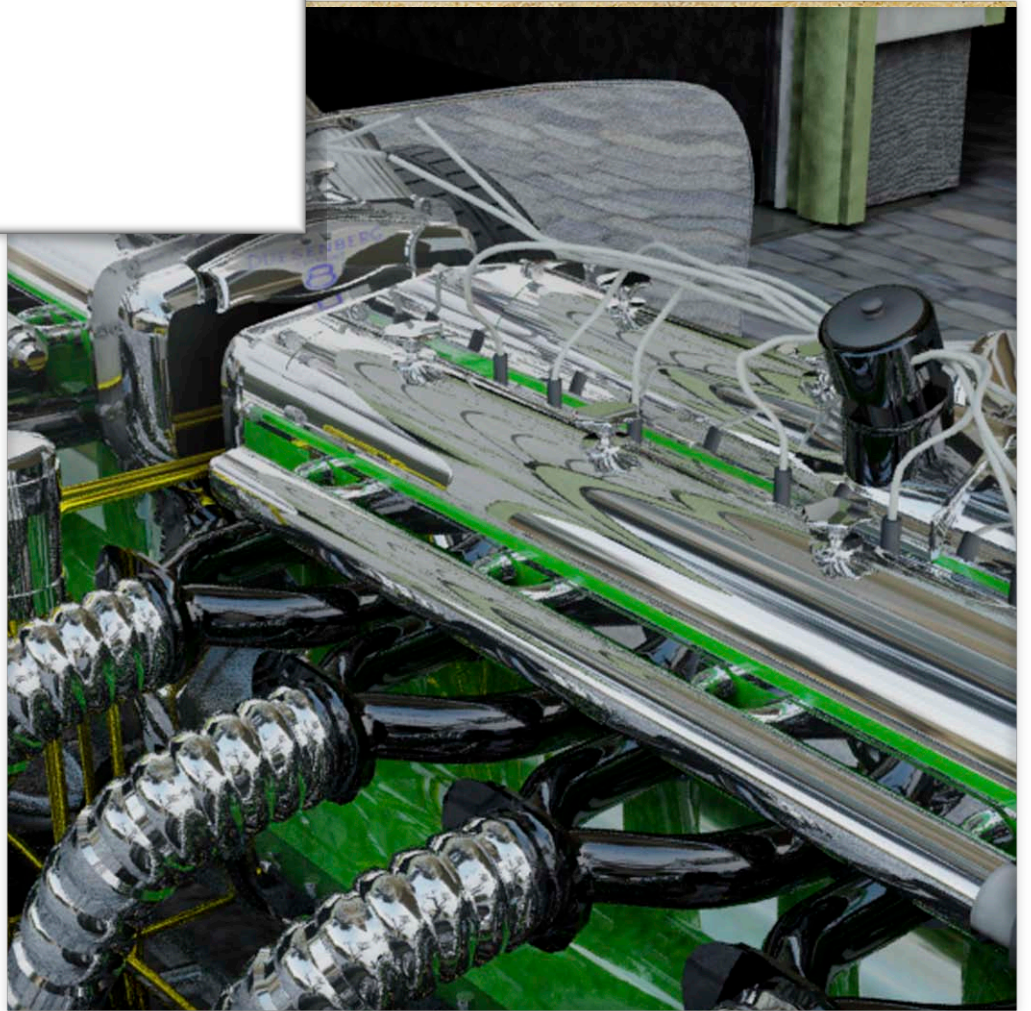

MICHAEL BATES

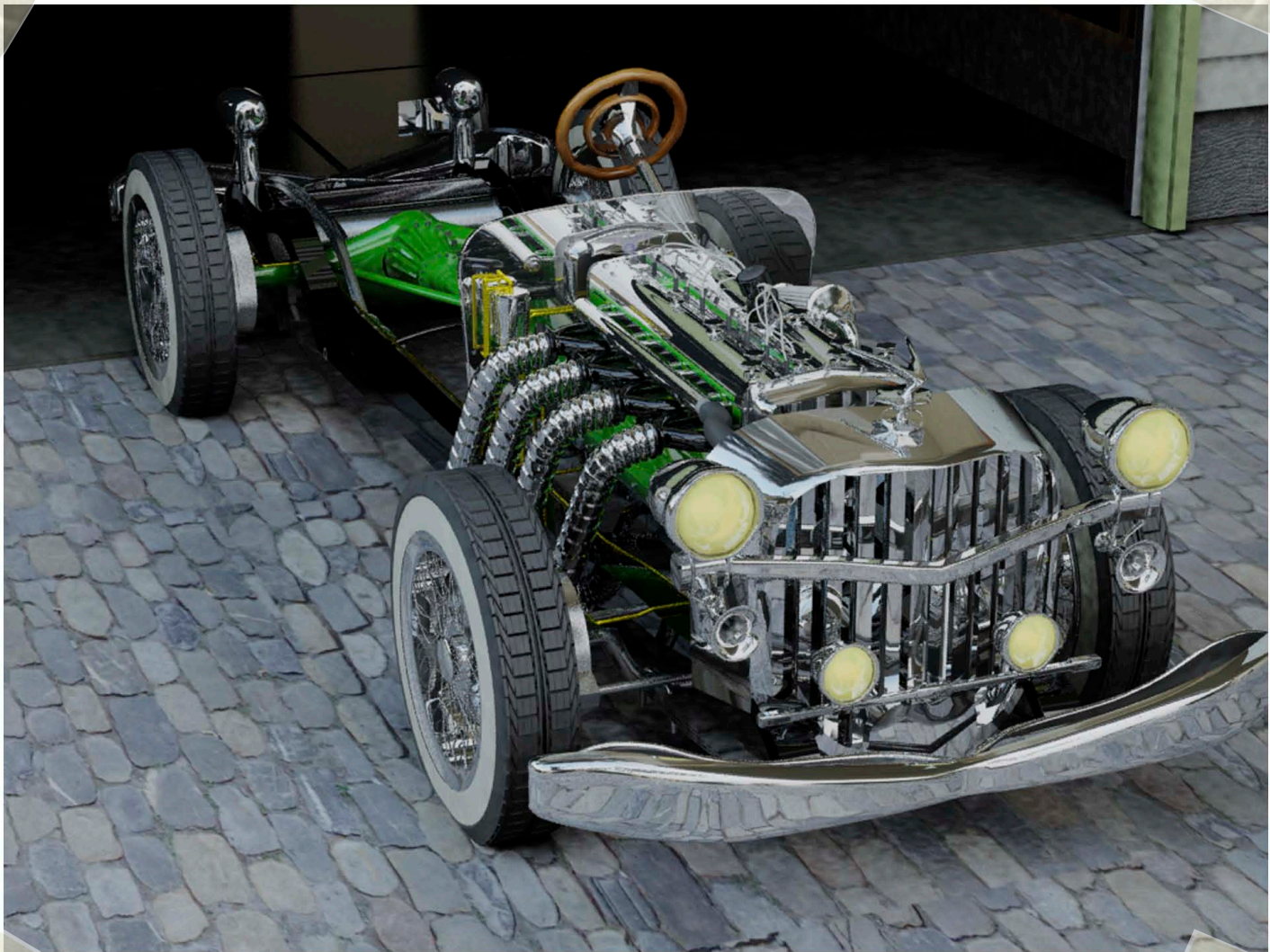

MDB244@GMAIL.COM



MICHAEL BATES

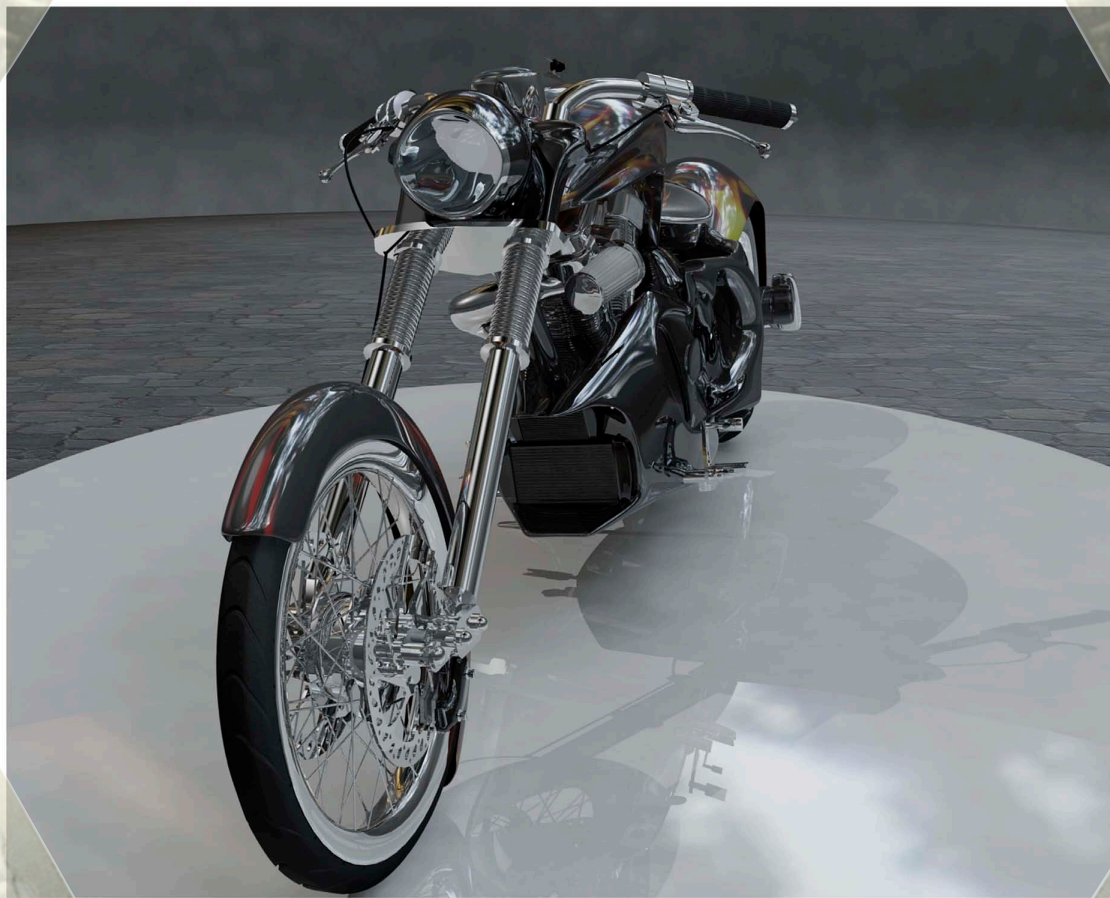

MDB244@GMAIL.COM

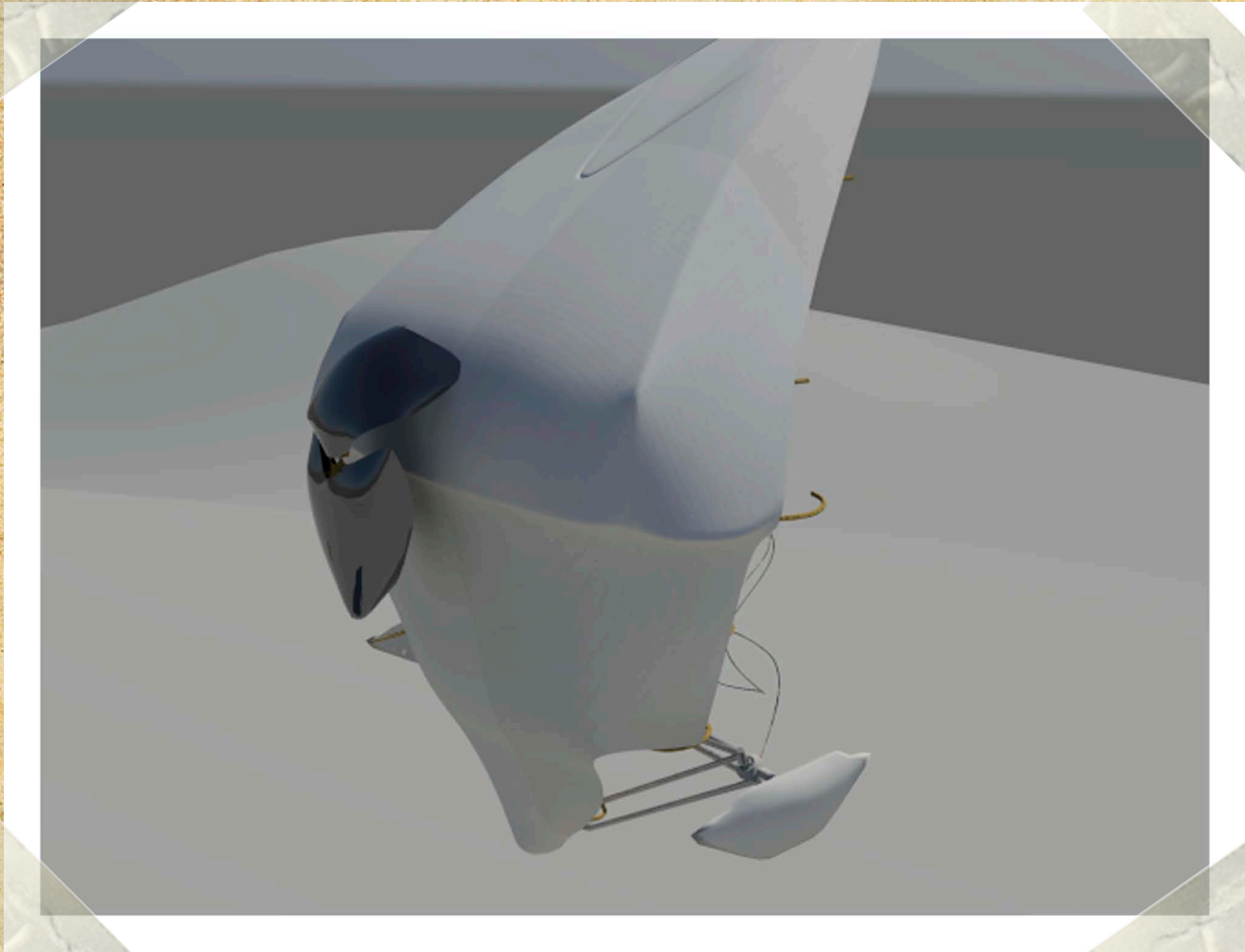
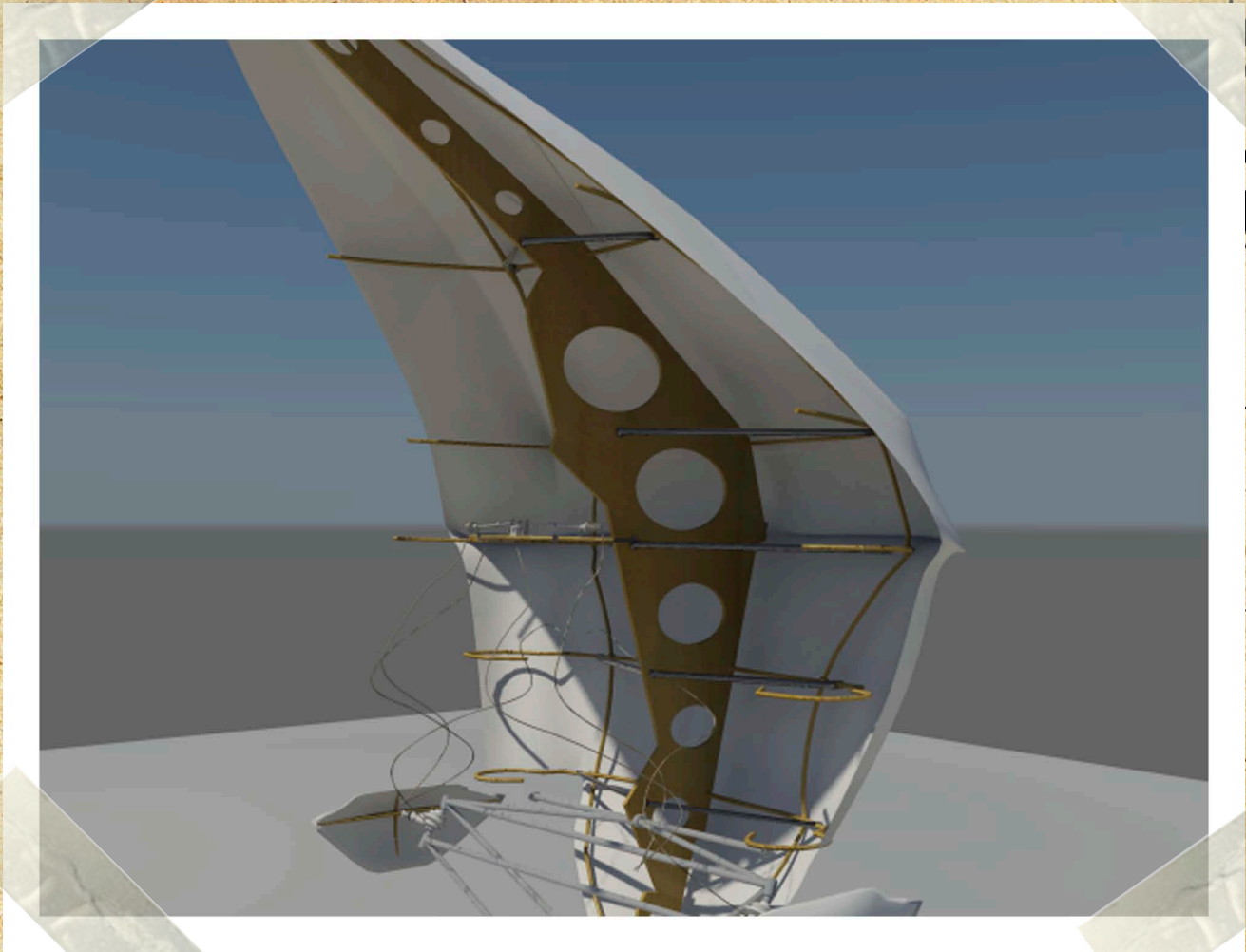

MICHAEL BATES

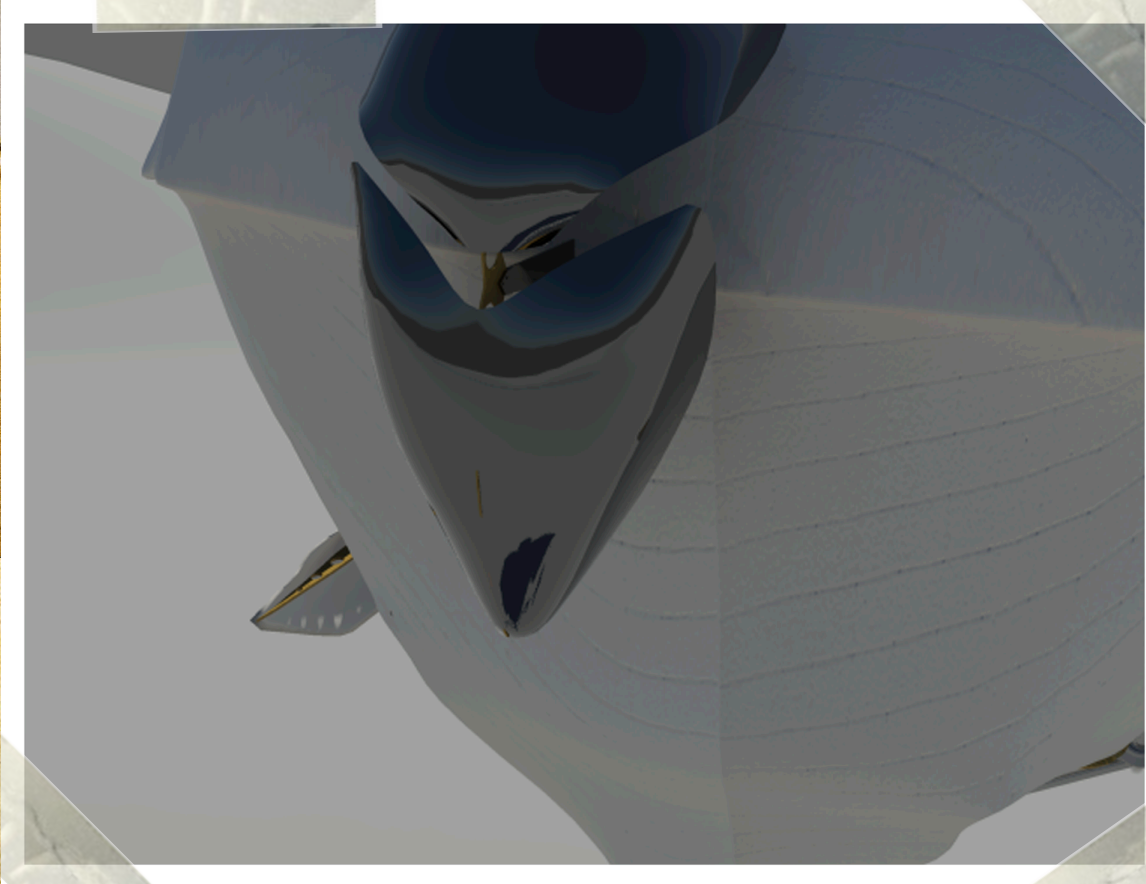
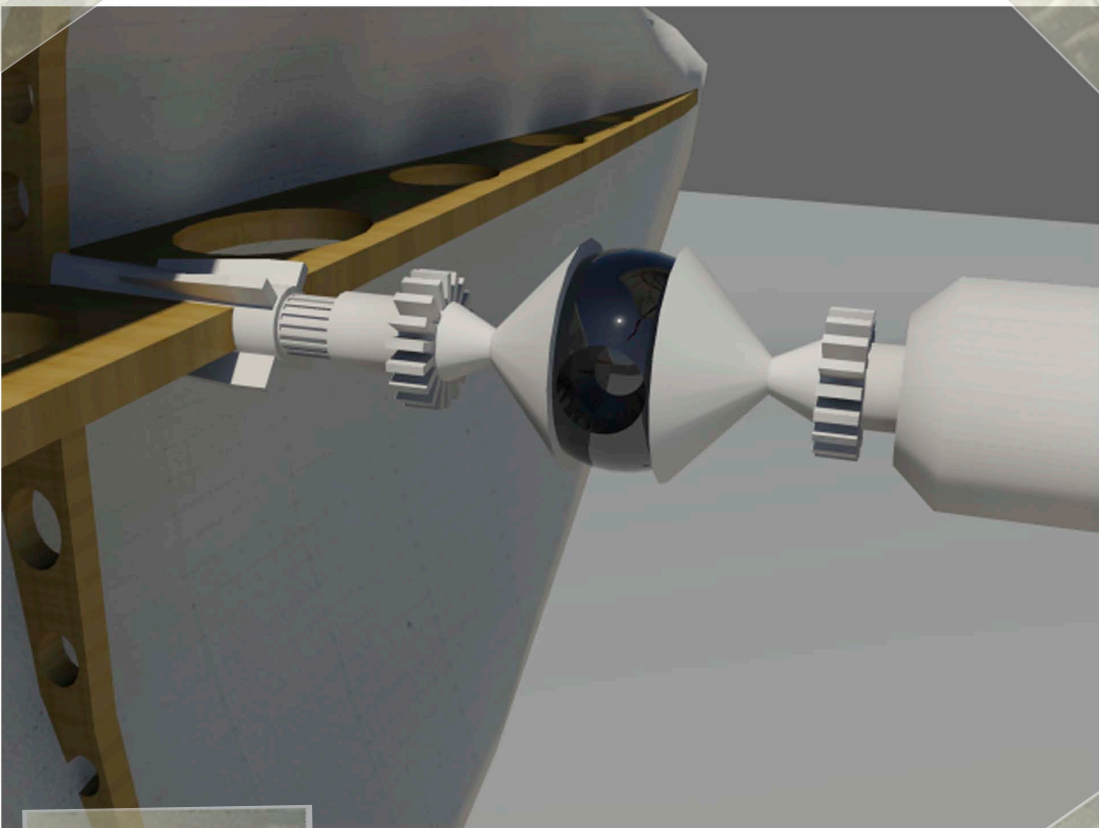
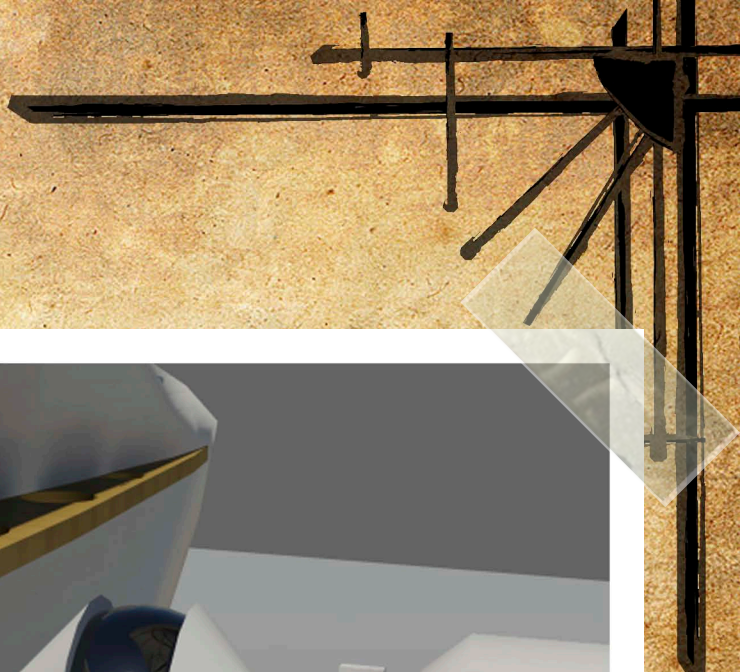

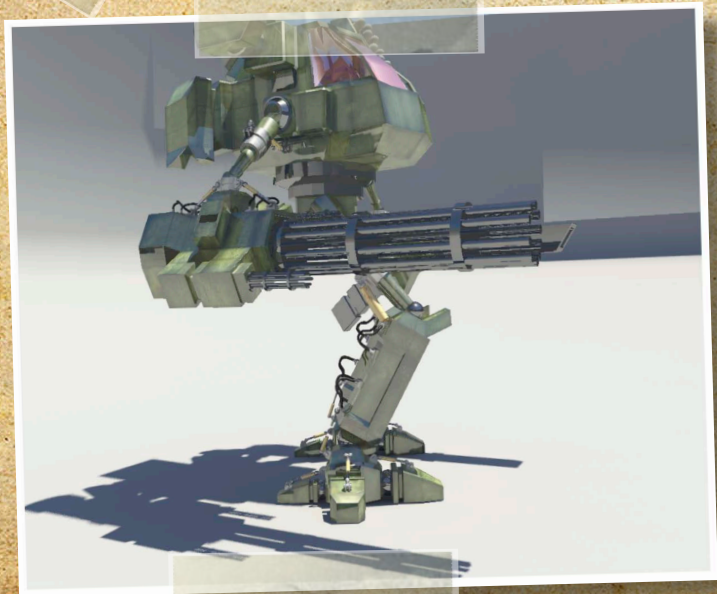
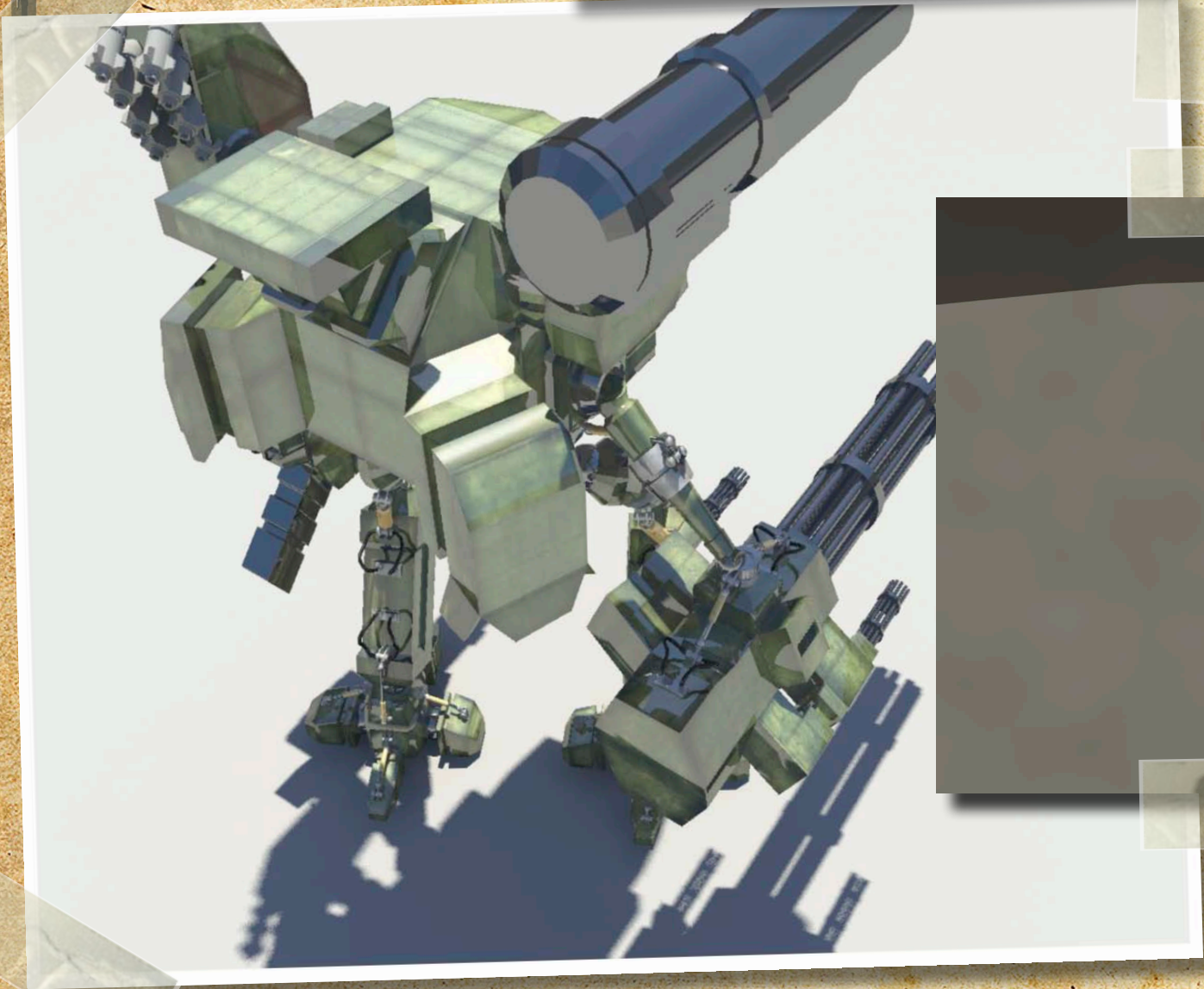

MICHAEL BATES



- Console Model-
-2009-



-3D model Reference_
COnsole Table



-3D model Reference_
Indoor light

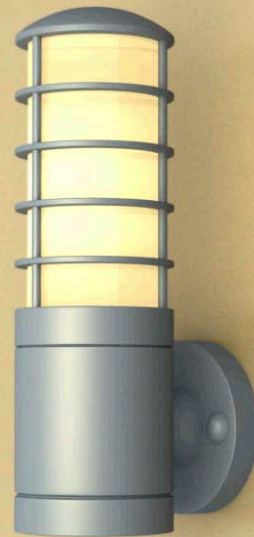

-Indoor Light Model-
-2009-

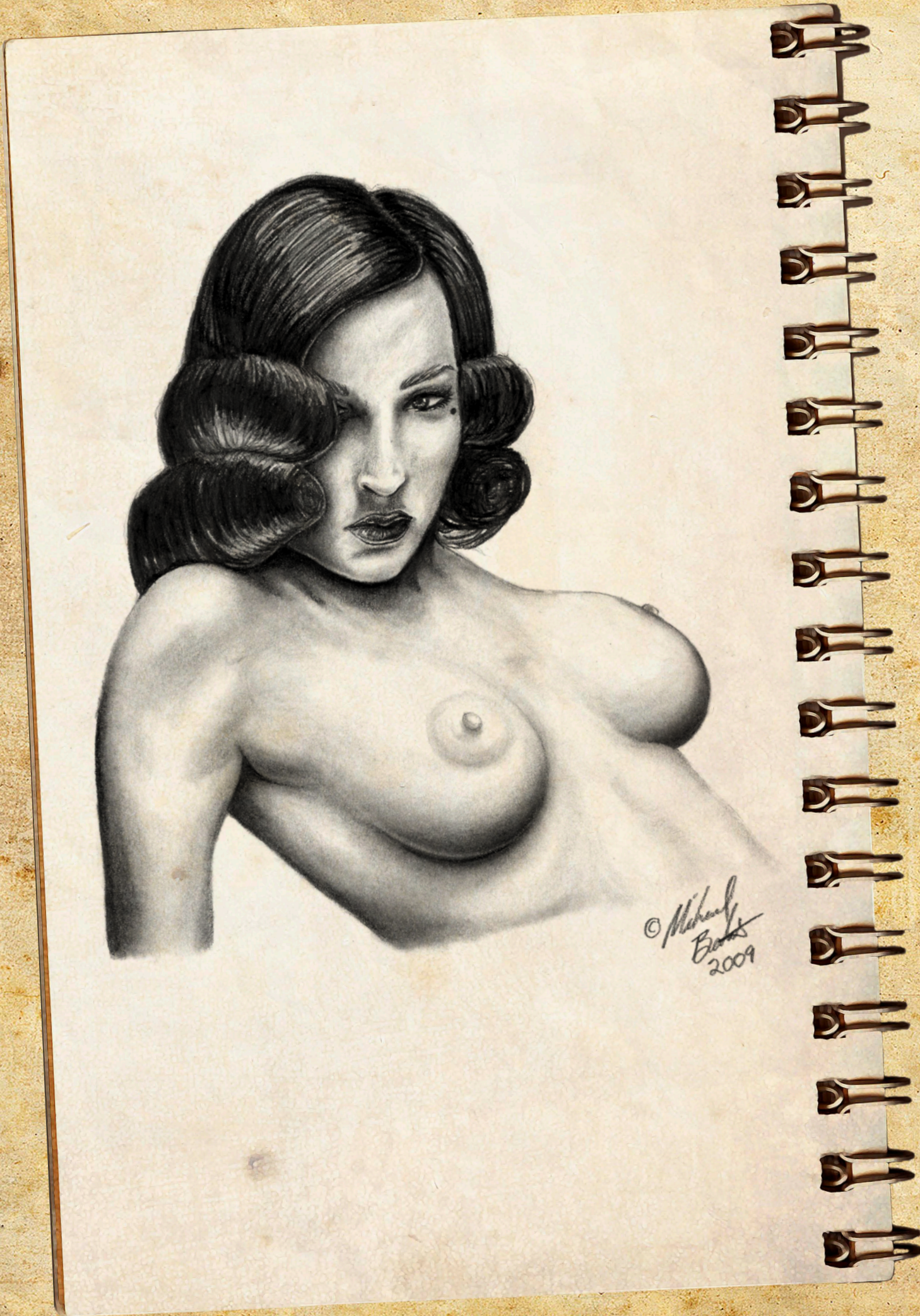

MICHAEL BATES

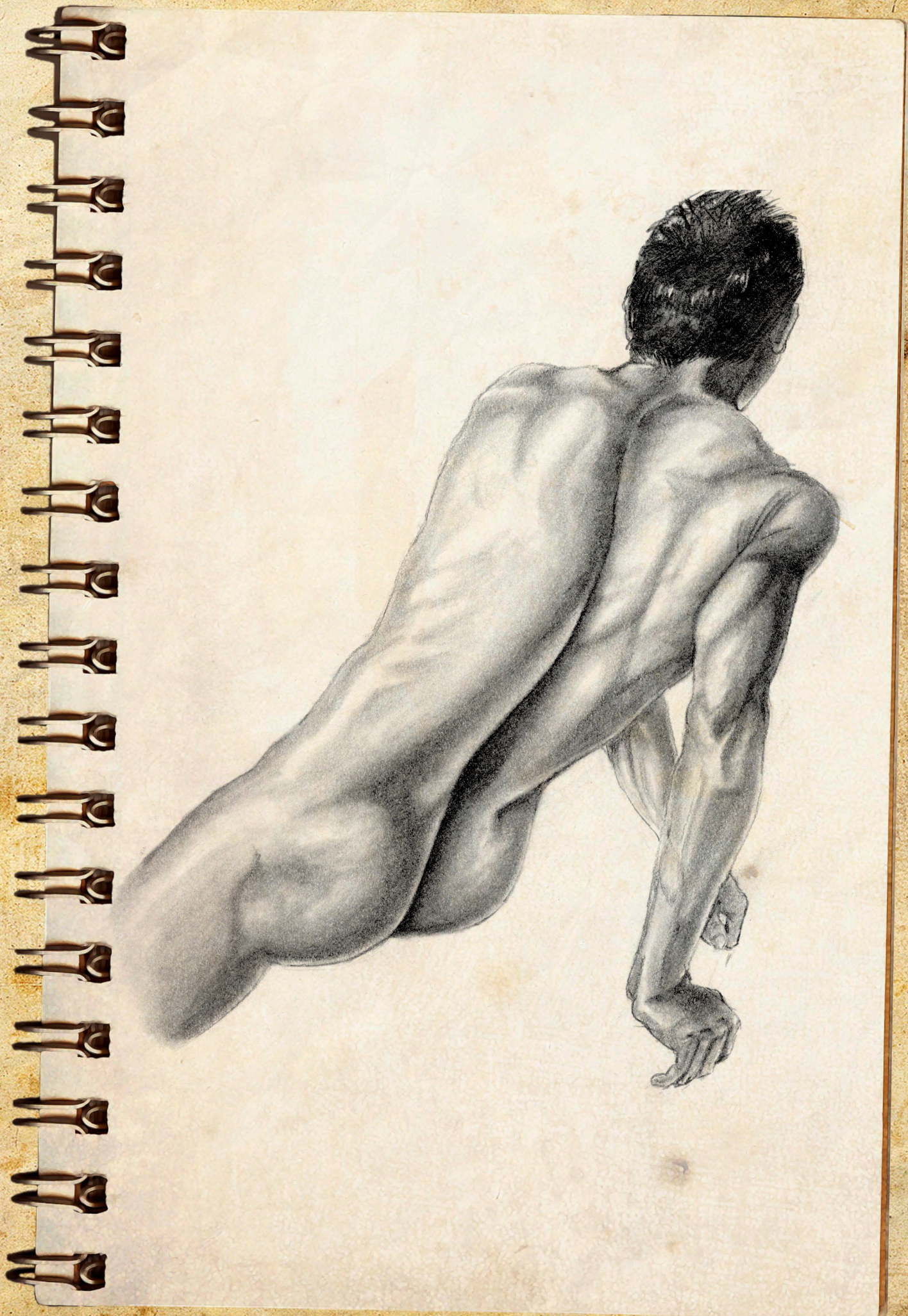



MICHAEL BATES

